

Timpani

1. Kyrie

Re-orkestreret Arne Dich, 2004

Fra Messe i D-Dur, Opus 86

A.Dvorak

Andante con moto $\text{♩} = 40$

A 18 10 **B** 8

37 **C** 7 6 6

56 *lunga pausa* **D** 10 **E** 9 **F** 3

ff *fff*

G **poco accell.** 4 6 4 **ritard.** **Tempo I.** $\text{♩} = 120$ 6 5

107 4 5 *pp* *ff*

5'56.6"

Kære Paukist.
 Du kommer til at bruge mest tid på kuglerammen, når du tæller takter.
 For jeg har ikke digtet så meget til Dvoraks iøvrigt udmærkede musik.
 Beklager. Men lyt til de andre, det er dejlig musik.
 Venligst arrangøren

Double Bass

1. Kyrie

Re-orkestreret Arne Dich, 2004

Fra Messe i D-Dur, Opus 86

A.Dvorak

Andante con moto $\text{♩} = 40$

8

p cresc. *fz* *f* *ff*

15

dim. *p* *pp* **A**

20

mf *ff* **B**

31

36

f *fz* *cresc.*

42

f *marcato* **C**

47

ff

52

ff

56

fff **D**

lunga pausa

10

Double Bass

69 **E** **4** pizz. *p* *cresc. molto* *f* *dim.*

77 **F** *p* arco *pp* **poco accell.**

82 *f* *ff* **5**

91 **4** ritard. **G** **Tempo I.** ♩=120 pizz. *pp*

99 *p*

103 *cresc.* *f* *cresc.*

107 *ff* *dim.* arco *p*

111 **3** *pp* *f* *ff* 6'12.1"

Tuba

1. Kyrie

Re-orkestreret Arne Dich, 2004

Fra Messe i D-Dur, Opus 86

A.Dvorak

Andante con moto $\text{♩} = 40$ **A** **B**

18 10 8

38

fz *cresc.* *f*

44 **C**

marcato

49

ff

54 *lunga pausa*

ff *fff*

59 **D** **E**

10 4

p *cresc. molto* *f*

76 **F** *poco accell.*

dim. *p* *pp*

82

f *f*

86 *ritard.* **G** **Tempo I.** $\text{♩} = 120$

5 4 5

Tuba

102

106

110

113

Bass Trombone

1. Kyrie

Re-orkestreret Arne Dich, 2004

Fra Messe i D-Dur, Opus 86

A.Dvorak

Andante con moto $\text{♩} = 40$

A 18 **B** 10 8 2

39 **C**

fz *cresc.* *ff*

45 *marcato* *fz*

50 *f* *ff*

56 *lunga pausa* **D** 4 *pp*

64 *cresc.* *mf* *dim.* *p dim.* **E**

70 **F** 3 *p cresc. molto* *f* *dim.* *p* 3

81 *poco accell.*

85 *ritard.* **G** Tempo I. $\text{♩} = 120$ 5 4 6 4

Bass Trombone

106

110

113

2. Trombone

1. Kyrie

Re-orkestreret Arne Dich, 2004

Fra Messe i D-Dur, Opus 86

A.Dvorak

Andante con moto $\text{♩} = 40$

A 18 8

27 **B** 2 *mf* *f*

33 2 *f*

40 **C** *cresc.* *f*

45 *fz*

50

55 *lunga pausa* **D** 4 *fff*

63 **E** 8 *pp* *mf* *dim.* *pp* *dim.*

78 **F** 3 *poco accel.* *p* *f*

85 **G** *ritard.* Tempo I. $\text{♩} = 120$ 5 4 6 4

2

2. Trombone

106

110

113

5'56.6"

1. Trombone

1. Kyrie

Re-orkestreret Arne Dich, 2004

Fra Messe i D-Dur, Opus 86

A.Dvorak

Andante con moto $\text{♩} = 40$

8

p *mf*

14

p

19 **A** **B**

9

f

33

2

f

40 **C**

mf *f*

46

f

52

ff

58 **D** **E**

fff *pp* *mf*

lunga pausa

4

67 **E**

dim. *pp* *dim.* 3

73

pp *cresc.* *fz* *dim.* *pp*

2

1. Trombone

78 **F** **3** *poco accel.*
p *f*

85 **5** **4** *ritard.* **G** **6** **4** *Tempo I.* ♩=120

106 *mf* *f* *dim.*

110 *p* **4** *f* *ff* 5'56.6"

Euphonium

1. Kyrie

Re-orkestreret Arne Dich, 2004

Fra Messe i D-Dur, Opus 86

A.Dvorak

Andante con moto $\text{♩} = 40$
18

A

10

B

8

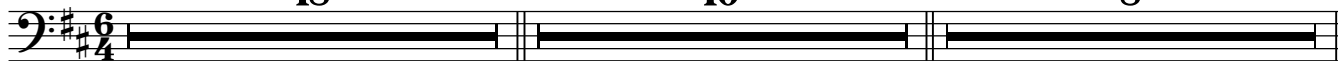

37

2

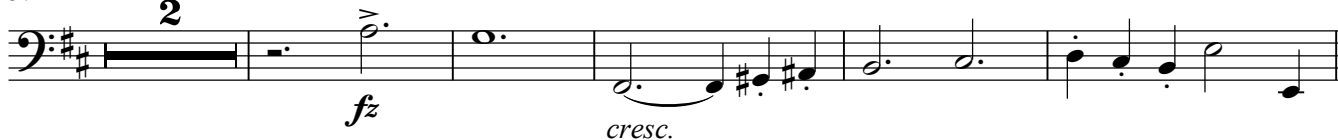

44

C

49

55

lunga pausa

D

69

E

6

F

3

poco accell.

82

90

95

ritard.

G

Tempo I. $\text{♩} = 120$

5

5

5

7

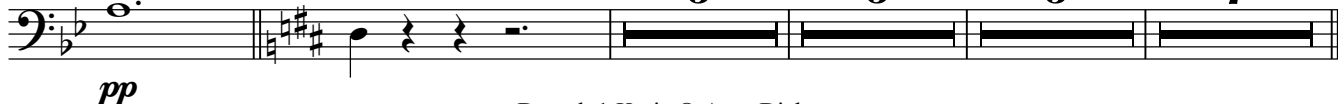

2. Horn in F

1. Kyrie

Re-orkestreret Arne Dich, 2004

Fra Messe i D-Dur, Opus 86

A.Dvorak

Andante con moto $\text{♩} = 40$

A 18 10 **B** 8

37 *f*

42 **C** *ff*

48 *ff* 4

57 *fff* lunga pausa **D** 4 *fp*

66 *f* **E** 2 5 *fz*

77 **F** *pp* *pp* *ff* poco accell.

84 *ritard.* **G** Tempo I. $\text{♩} = 120$ 5 4 6

2. Horn in F

1. Horn in F

1. Kyrie

Re-orkestreret Arne Dich, 2004

Fra Messe i D-Dur, Opus 86

A.Dvorak

Andante con moto $\text{♩} = 40$

A 18 10 **B** 8

37 *f*

C

42 *ff*

48 *ff*

57 *fff* lunga pausa **D** *pp* *fp*

66 *f* *dim.* *p* *dim. pp* **E** *f*

75 *pp* *pp* **F** poco accell.

82

86 **G** *ritard.* **Tempo I.** $\text{♩} = 120$

5 4 6

1. Horn in F

102 *p* *cresc.* *f*

106 *cresc.* *ff* *dim.*

110 *p* *pp*

114 *f* *ff* 5'56.6"

3. Trumpet in B \flat

1. Kyrie

Re-orkestreret Arne Dich, 2004

Fra Messe i D-Dur, Opus 86

A. Dvorak

Andante con moto $\text{♩} = 40$

A 18 **B** 10 8

37 **C** 7

49 *f*

54 *ff* *fff* lunga pausa

59 **D** 10 **E** 4 *p* *cresc. molto* **F**

75 *f* *dim.* *p* *p*

80 poco accell.

85 *pp* *p*

93 *dim.* *pp* **G** Tempo I. $\text{♩} = 120$ 5

102 5 5 4 *f* *ff*

2. Trumpet in B \flat

1. Kyrie

Re-orkestreret Arne Dich, 2004

Fra Messe i D-Dur, Opus 86

A.Dvorak

Andante con moto $\text{♩} = 40$

A 18 **B** 10 8

37 **C** 6

48 *f*

54 *fff* lunga pausa

59 **D** 10 **E** 4 *p* *cresc. molto* *f*

76 **F** *dim.* *p* *p* *poco accell.*

82 *f* 4

90 *pp* *p* *dim.* *pp* *ritard.*

96 **G** Tempo I. $\text{♩} = 120$ 5 5 5

112 4 *f* *ff*

1. Trumpet in B \flat

1. Kyrie

Re-orkestreret Arne Dich, 2004

Fra Messe i D-Dur, Opus 86

A.Dvorak

Andante con moto $\text{♩} = 40$

A 18 **B** 10 8

37 **C** *f*

43 *f*

48 *f* *f*

54 *ff* *fff* lunga pausa

59 **D** 10 **E** 4 *p* *cresc. molto* *f*

76 *dim.* *p* *p* **F** *poco accel.*

82 *f* 4

90 *pp* *p* *dim.*

95 *pp* **G** Tempo I. $\text{♩} = 120$ 5 5

107 5 4 *f* *ff*

This arrangement is free for non-commercial use

If you use or play it
please send a greeting-mail to

arne@dichmusik.dk

Get more free scores on

www.dichmusik.dk